

15. **INFORMATION:** PY2016 Fiscal and Training Reports

- a. Awards & Expenditure – Monthly Report
- b. ADW Snapshot - Programs
- c. Youth Snapshot - Programs
- d. ADW Training by Industry Sector
- e. WIOA Expenditure Tracking - Both



**Workforce Connections  
Awards and Expenditures  
Program Year 2015 Adult/Dislocated Worker WC paid Trainings  
Obligations through July 18, 2016**

Providers highlighted in red are on high risk status.

Providers highlighted in pink have an active pink paper.

**WIA/WIOA PY15 One-Stop Career Center**

Provider	Contract Dates	Training Budget	Adult Obligations	DW Obligations	Total Obligations	% of Budget	Remaining Balance
ResCare Operator Costs	7/1/15-6/30/16	N/A			\$ -		
ResCare Economic Development	7/1/15-6/30/16	\$ 249,080	\$ 202,481	\$ 3,971	\$ 206,452	82.89%	\$ 42,628
ResCare General Career and Training	7/1/15-6/30/16	\$ 791,081	\$ 519,219	\$ 152,365	\$ 671,584	84.89%	\$ 119,497
JanTec - Follow-up Files	7/1/15-12/31/15	N/A			\$ -		
<b>Total</b>		<b>\$ 1,040,161</b>	<b>\$ 721,701</b>	<b>\$ 156,336</b>	<b>\$ 878,037</b>	<b>84.41%</b>	<b>\$ 162,124</b>

**WIA/WIOA PY15 One-Stop Affiliate Sites**

Provider	Contract Dates	Training Budget	Adult Obligations	DW Obligations	Total Obligations	% of Budget	Remaining Balance
Academy of Human Development - East	7/1/15-6/30/16	\$ 240,000	\$ 116,066	\$ 74,545	\$ 190,611	79.42%	\$ 49,389
HELP of Southern Nevada - South	7/1/15-6/30/16	\$ 445,000	\$ 265,410	\$ 148,866	\$ 414,276	93.10%	\$ 30,724
Nevada Partners, Inc - North	7/1/15-6/30/16	\$ 368,075	\$ 253,862	\$ 101,184	\$ 355,046	96.46%	\$ 13,029
<b>Total</b>		<b>\$ 1,053,075</b>	<b>\$ 635,337</b>	<b>\$ 324,595</b>	<b>\$ 959,932</b>	<b>91.16%</b>	<b>\$ 93,143</b>

**WIA/WIOA PY14/15 Special Populations**

Provider	Contract Dates	Training Budget	Adult Obligations	DW Obligations	Total Obligations	% of Budget	Remaining Balance
Easter Seals Nevada - Disabilities	7/1/15-6/30/16	\$ 211,000	\$ 118,917	\$ 61,471	\$ 180,388	85.49%	\$ 30,612
Foundation for an Independent Tomorrow - Re-Entry	7/1/15-6/30/16	\$ 210,000	\$ 167,293		\$ 167,293	79.66%	\$ 42,707
Goodwill of Southern Nevada - Disabilities	7/1/15-6/30/16	\$ 260,800	\$ 129,790	\$ 19,787	\$ 149,577	57.35%	\$ 111,223
Las Vegas Clark County Urban League - Veterans	7/1/15-6/30/16	\$ 240,000	\$ 168,906	\$ 49,724	\$ 218,630	91.10%	\$ 21,370
Nevada Partners, Inc - Pre-Apprenticeship	10/1/15-9/30/16	\$ -	\$ -	\$ -	\$ -	#DIV/0!	\$ -
Nevada Department of Corrections - Re-Entry	11/12/14-6/30/16	N/A			\$ -		
UNLV Nursing GAP Training	11/1/14-6/30/16	N/A			\$ -		
<b>Total</b>		<b>\$ 921,800</b>	<b>\$ 584,905</b>	<b>\$ 130,982</b>	<b>\$ 715,887</b>	<b>77.66%</b>	<b>\$ 205,913</b>

**WIA/WIOA PY15 Rural**

Provider	Contract Dates	Training Budget	Adult Obligations	DW Obligations	Total Obligations	% of Budget	Remaining Balance
Lincoln County - Rural	7/1/15-6/30/16	\$ 40,500	\$ 27,362	\$ 660	\$ 28,022	69.19%	\$ 12,478
Nye Communities Coalition - Rural	7/1/15-6/30/16	\$ 230,000	\$ 178,939	\$ 35,264	\$ 214,203	93.13%	\$ 15,797
<b>Total</b>		<b>\$ 270,500</b>	<b>\$ 206,302</b>	<b>\$ 35,924</b>	<b>\$ 242,226</b>	<b>89.55%</b>	<b>\$ 28,274</b>

**WIA PY15 NEG**

Provider	Contract Dates	Training Budget	Adult Obligations	DW Obligations	Total Obligations	% of Budget	Remaining Balance
Academy of Human Development - East	7/1/15-6/30/16	\$ 50,000			\$ -	0.00%	\$ 50,000
Easter Seals Nevada - Disabilities	7/1/15-6/30/16	\$ 50,000		\$ 17,521	\$ 17,521	35.04%	\$ 32,479
Goodwill of Southern Nevada - Disabilities	7/1/15-6/30/16	\$ 50,000			\$ -	0.00%	\$ 50,000
HELP of Southern Nevada - South	7/1/15-6/30/16	\$ 25,000			\$ -	0.00%	\$ 25,000
Las Vegas Clark County Urban League - Veterans	7/1/15-6/30/16	\$ 50,000			\$ -	0.00%	\$ 50,000
Nevada Partners, Inc - North	7/1/15-6/30/16	\$ 100,000		\$ 2,100	\$ 2,100	2.10%	\$ 97,900
Nye Communities Coalition - Rural	7/1/15-6/30/16	\$ 35,000		\$ -	\$ -	0.00%	\$ 35,000
ResCare Economic Development	7/1/15-6/30/16	\$ 100,000		\$ 46,428	\$ 46,428	46.43%	\$ 53,572
ResCare General Career and Training	7/1/15-6/30/16						
<b>Total</b>		<b>\$ 460,000</b>	<b>\$ -</b>	<b>\$ 66,049</b>	<b>\$ 66,049</b>	<b>14.36%</b>	<b>\$ 393,951</b>

<b>Total Adult/DW</b>		<b>\$ 3,745,536</b>	<b>\$ 2,148,245</b>	<b>\$ 713,886</b>	<b>\$ 2,862,131</b>	<b>76.41%</b>	<b>\$ 883,405</b>
-----------------------	--	---------------------	---------------------	-------------------	---------------------	---------------	-------------------

75%

25%

**Workforce Connections  
Awards and Expenditures  
Program Year 2014/2015 Youth Programs  
May 31, 2016**

Amounts for Providers reflect invoiced allowable expenditures through May 2016. Starred lines only reflect expenditures through April 2016.

Providers highlighted in red are on high risk status.

Providers highlighted in pink have an active pink paper.

**WIA PY15 Youth One Stop Affiliate Sites**

Provider	Contract Dates	Contract Award	Youth In-School Expenditures	Youth Out-Of-School Expenditures	Total Invoiced	% Spent	Remaining Balance
Nevada Partners, Inc - North	7/1/15-6/30/16	\$ 883,715	\$ -	\$ 668,111	\$ 668,111	75.60%	\$ 215,604
So. NV Regional Housing Authority - East	7/1/15-6/30/16	\$ 679,500	\$ 90	\$ 451,369	\$ 451,459	66.44%	\$ 228,041
<b>Total</b>		<b>\$ 1,563,215</b>	<b>\$ 90</b>	<b>\$ 1,119,480</b>	<b>\$ 1,119,570</b>	<b>71.62%</b>	<b>\$ 443,645</b>
			0%	100%			

**WIA PY15 Youth Rural**

Provider	Contract Dates	Contract Award	Youth In-School Expenditures	Youth Out-Of-School Expenditures	Total Invoiced	% Spent	Remaining Balance
Lincoln County	7/1/15-6/30/16	\$ 127,320	\$ 29,832	\$ 33,706	\$ 63,538	49.90%	\$ 63,782
Nye Communities Coalition	7/1/15-6/30/16	\$ 339,300	\$ 92,435	\$ 83,919	\$ 176,354	51.98%	\$ 162,946
St. Jude's Ranch for Children	7/1/15-6/30/16	\$ 242,400	\$ 76,326	\$ 66,949	\$ 143,275	59.11%	\$ 99,125
<b>Total</b>		<b>\$ 709,020</b>	<b>\$ 198,593</b>	<b>\$ 184,574</b>	<b>\$ 383,167</b>	<b>54.04%</b>	<b>\$ 325,853</b>
			52%	48%			

**WIA PY15 Special Populations**

Provider	Contract Dates	Contract Award	Youth In-School Expenditures	Youth Out-Of-School Expenditures	Total Invoiced	% Spent	Remaining Balance
Goodwill of So. Nevada - Youth with Disabilities	7/1/15-6/30/16	\$ 342,400	\$ -	\$ 237,852	\$ 237,852	69.47%	\$ 104,548
HELP of So. Nevada - Dropout Recovery	7/1/15-6/30/16	\$ 511,629	\$ 42,155	\$ 289,723	\$ 331,878	64.87%	\$ 179,751
Nevada Partners, Inc - Pre-Entry Youth	10/1/15-9/30/16	\$ 589,000		\$ 186,049	\$ 186,049	31.59%	\$ 402,951
Olive Crest - Foster Youth	7/1/15-6/30/16	\$ 493,600	\$ 149,285	\$ 151,028	\$ 300,314	60.84%	\$ 193,286
<b>Total</b>		<b>\$ 1,936,629</b>	<b>\$ 191,440</b>	<b>\$ 864,652</b>	<b>\$ 1,056,092</b>	<b>54.53%</b>	<b>\$ 880,537</b>
			18%	82%			

<b>Total PY15-PY16 Youth</b>		<b>\$ 4,208,864</b>	<b>\$ 390,124</b>	<b>\$ 2,168,706</b>	<b>\$ 2,558,829</b>	<b>60.80%</b>	<b>\$ 1,650,035</b>
			15%	85%			

**Workforce Connections  
Awards and Expenditures  
Program Year 2015 Youth WC Paid Trainings  
Obligations through July 18, 2016**

Providers highlighted in red are on high risk status.

Providers highlighted in pink have an active pink paper.

**WIA PY15 Youth One Stop Affiliate Sites**

Provider	Contract Dates	Training Budget	Youth In-School Obligations	Youth Out-Of-School Obligations	Total Obligated	% Spent	Remaining Balance
Nevada Partners, Inc - North	7/1/15-6/30/16	\$ 71,085	\$ 2,095	\$ 63,163	\$ 65,257	91.80%	\$ 5,828
So. NV Regional Housing Authority - East	7/1/15-6/30/16	\$ 147,500	\$ -	\$ 107,222	\$ 107,222	72.69%	\$ 40,278
<b>Total</b>		<b>\$ 218,585</b>	<b>\$ 2,095</b>	<b>\$ 170,385</b>	<b>\$ 172,479</b>	<b>78.91%</b>	<b>\$ 46,106</b>
			1%	99%			

**WIA PY15 Youth Rural**

Provider	Contract Dates	Training Budget	Youth In-School Obligations	Youth Out-Of-School Obligations	Total Obligated	% Spent	Remaining Balance
Lincoln County	7/1/15-6/30/16	\$ 22,680	\$ -	\$ (6,592)	\$ (6,592)	-29.06%	\$ 29,272
Nye Communities Coalition	7/1/15-6/30/16	\$ 10,700	\$ -	\$ 3,360	\$ 3,360	31.40%	\$ 7,340
St. Jude's Ranch for Children	7/1/15-6/30/16	\$ 32,600	\$ 1,439	\$ 4,036	\$ 5,475	16.79%	\$ 27,125
<b>Total</b>		<b>\$ 65,980</b>	<b>\$ 1,439</b>	<b>\$ 804</b>	<b>\$ 2,243</b>	<b>3.40%</b>	<b>\$ 63,737</b>
			64%	36%			

**WIA PY15 Special Populations**

Provider	Contract Dates	Training Budget	Youth In-School Obligations	Youth Out-Of-School Obligations	Total Obligated	% Spent	Remaining Balance
Goodwill of So. Nevada - Youth with Disabilities	7/1/15-6/30/16	\$ 157,600	\$ -	\$ 116,031	\$ 116,031	73.62%	\$ 41,569
HELP of So. Nevada - Dropout Recovery	7/1/15-6/30/16	\$ 71,571	\$ 5,500	\$ 19,358	\$ 24,858	34.73%	\$ 46,713
Nevada Partners, Inc - Pre-Entry Youth	10/1/15-9/30/16	\$ 61,000	\$ -	\$ 28,500	\$ 28,500	46.72%	\$ 32,500
Olive Crest - Foster Youth	7/1/15-6/30/16	\$ 6,400	\$ 1,480	\$ 2,960	\$ 4,440	69.38%	\$ 1,960
<b>Total</b>		<b>\$ 296,571</b>	<b>\$ 6,980</b>	<b>\$ 166,849</b>	<b>\$ 173,829</b>	<b>58.61%</b>	<b>\$ 122,742</b>
			4%	96%			

<b>Total Youth</b>		<b>\$ 581,136</b>	<b>\$ 10,514</b>	<b>\$ 338,038</b>	<b>\$ 348,552</b>	<b>59.98%</b>	<b>\$ 232,584</b>
			3%	97%			

**Workforce Connections  
Awards and Expenditures  
Program Year 2013/2014/2015 Direct Programs  
May 31, 2016**

Amounts for Internal Programs reflect expenditures as of May 2016.

Amounts for Providers reflect invoiced allowable expenditures through May 2016. Starred lines only reflect expenditures through April 2016.

**Direct Grants**

<b>Program</b>	<b>WC FTE</b>	<b>Contract Dates</b>	<b>Contract Award</b>	<b>Total Expended</b>	<b>% Spent</b>	<b>Remaining Balance</b>
Youth Build PY13 - WC		7/15/13-11/14/16	973,464	\$ 894,973	91.94%	78,491
Youth Build PY13 - CCSD DRHS		10/1/13-9/30/15	126,536	\$ 126,536	100.00%	-
Youth Build PY15 - WC	4.00	10/1/15-1/31/19	1,000,000	\$ 176,880	17.69%	823,120
Youth Build PY15 - CCSD DRHS		10/1/15-9/30/17	100,000	\$ 20,190	20.19%	79,810
AmeriCorps PY15 - WC		8/1/15-7/31/16	42,328	\$ 41,508	98.06%	820
AARP	0.10	7/1/14-6/30/16	100,000	\$ 94,297	94.30%	5,703
NSHE - DETR	0.40	2/9/16-6/30/16	65,270	\$ 57,213	87.66%	8,057
NSHE - Robert Wood		11/1/15-1/31/17	64,015	\$ 48,115	75.16%	15,900
<b>Total</b>	<b>4.50</b>		<b>2,471,613</b>	<b>1,459,712</b>	<b>59.06%</b>	<b>1,011,901</b>

**workforce CONNECTIONS****ADW Snapshot****PYTD June 30, 2016**

Provider	Enrollments		Training	Placed	Wage
	Goal	Actual			
<b>PY15 Enrollment Cohort</b>					
One-Stop Career Center - ResCare	1,200	760	422	408	13.62
North OSAS - NPI	255	482	181	180	13.88
South OSAS - HELP	175	207	137	26	12.54
East OSAS - AHD	100	129	87	52	13.51
Adults with Disabilities - Easter Seals	110	118	44	31	13.21
Adults with Disabilities - Goodwill	130	148	47	33	11.19
Re-entry - FIT	85	101	89	37	12.25
Re-Entry - NDOC	150	82	77	3	9.13
Veterans - Urban League	130	102	51	31	14.79
Rural - Lincoln	25	27	14	12	12.68
Rural - Nye	100	138	61	94	10.93
<b>PY15 Cohort Total</b>	<b>2,460</b>	<b>2,294</b>	<b>1,210</b>	<b>907</b>	<b>13.27</b>
<b>Prior Cohort</b>					
One-Stop Career Center - ResCare	509	509	372	323	13.07
North OSAS - NPI	166	166	116	105	12.87
South OSAS - HELP	93	93	73	44	12.63
East OSAS - AHD	93	93	64	47	13.70
Adults with Disabilities - Easter Seals	40	40	27	32	15.19
ADW - Goodwill	6	6	2	4	10.75
Re-entry - FIT	78	78	82	60	11.27
Re-Entry - NDOC	12	12	7	5	9.50
Veterans - Urban League	108	108	81	59	15.60
Rural - Lincoln	21	21	7	9	13.11
Rural - Nye	63	63	32	53	10.14
Other	16	16	9	9	12.75
<b>Prior Cohort Total</b>	<b>1,205</b>	<b>1,205</b>	<b>872</b>	<b>750</b>	<b>12.92</b>
<b>Total Served (Enrollments + Prior)</b>					
One-Stop Career Center - ResCare	1,709	1,269	794	731	13.38
North OSAS - NPI	421	648	297	285	13.50
South OSAS - HELP	268	300	210	70	12.60
East OSAS - AHD	193	222	151	99	13.60
Adults with Disabilities - Easter Seals	150	158	71	63	14.22
Adults with Disabilities - Goodwill	136	154	49	37	11.15
Re-entry - FIT	163	179	171	97	11.65
Re-Entry - NDOC	162	94	84	8	9.36
Veterans - Urban League	238	210	132	90	15.32
Rural - Lincoln	46	48	21	21	12.86
Rural - Nye	163	201	93	147	10.64
Other	16	16	9	9	12.75
<b>One-Stop System Total</b>	<b>3,665</b>	<b>3,499</b>	<b>2,082</b>	<b>1,657</b>	<b>13.13</b>

**Notes:**1) *Prior Cohort goal is set to actual.*

**workforce CONNECTIONS****Youth Snapshot****PYTD June 30, 2016**

Provider	Enrollments		Work-Based Learning	Occupational Skills Training	Placement
	Goal	Actual			
<b>PY15 Enrollment Cohort</b>					
North OSAS - NPI	245	277	110	38	35
South OSAS - SNRHA	160	156	44	19	28
Drop-out Recovery - HELP	100	106	27	5	21
Foster Youth - Olive Crest	80	45	11	0	3
Youth with Disabilities - Goodwill	100	74	22	12	4
Rural - Lincoln	27	25	15	0	2
Rural - Nye	60	46	28	2	13
Rural Foster Youth - St Jude's	40	18	6	2	2
Other	0	0	0	0	0
<b>PY15 Cohort Total</b>	<b>812</b>	<b>747</b>	<b>263</b>	<b>78</b>	<b>108</b>
<b>Prior Cohort <sup>(1)</sup></b>					
ISY - NPI	534	534	94	33	308
OSY - SNRHA	110	110	51	28	61
ISY and OSY - HELP	455	455	193	57	277
Foster Youth - Olive Crest	42	42	29	2	21
Youth with Disabilities - Goodwill	98	98	27	33	32
Rural - Lincoln	24	24	23	3	3
Rural - Nye	50	50	41	1	17
Rural Foster Youth - St Jude's	9	9	5	1	3
Other	72	72	5	14	51
<b>PY14 Cohort Total</b>	<b>1,394</b>	<b>1,394</b>	<b>468</b>	<b>172</b>	<b>773</b>
<b>Total Served (Enrollments + Prior)</b>					
North OSAS - NPI	779	811	204	71	343
South OSAS - SNRHA	270	266	95	47	89
Drop-out Recovery - HELP	555	561	220	62	298
Foster Youth - Olive Crest	122	87	40	2	24
Youth with Disabilities - Goodwill	198	172	49	45	36
Rural - Lincoln	51	49	38	3	5
Rural - Nye	110	96	69	3	30
Rural Foster Youth - St Jude's	49	27	11	3	5
Other	72	72	5	14	51
<b>One-Stop System Total</b>	<b>2,206</b>	<b>2,141</b>	<b>731</b>	<b>250</b>	<b>881</b>

**Notes:**1) *Prior Cohort goal is set to actual.*



**Adult and Dislocated Workers Trained by Industry Sector  
12 Months Ended June, 2016**

**Total Training Spend by Sector - \$2,869,047**

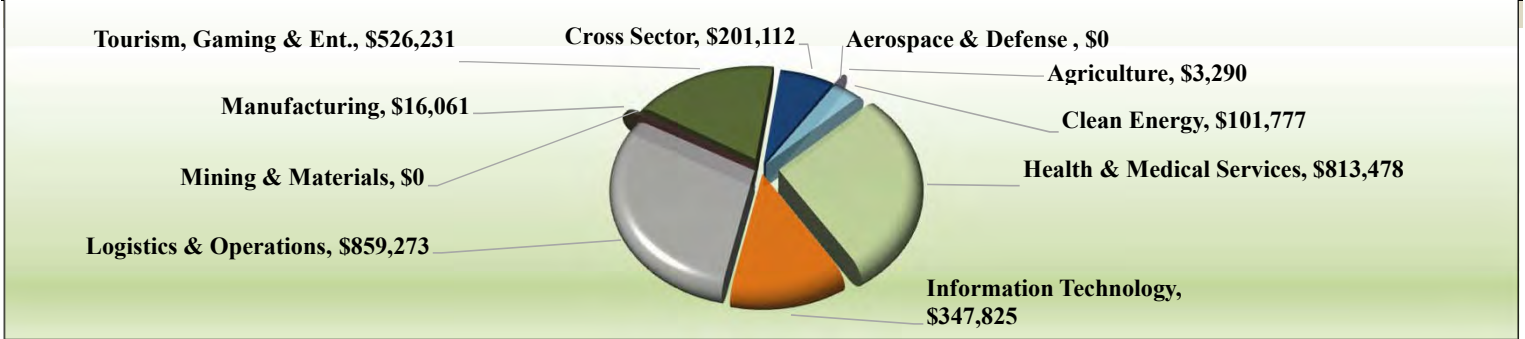

**Top 5 Trainings by Dollars Spent**

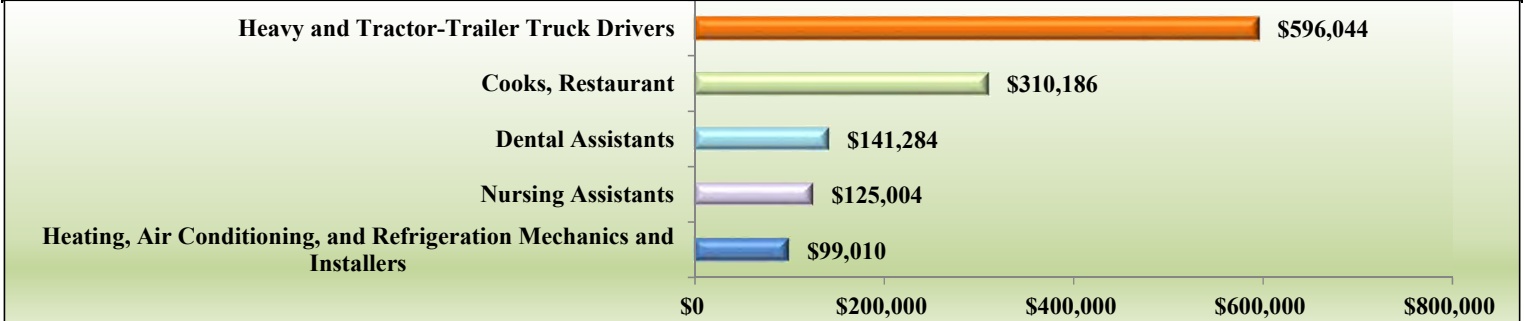

**Number of Trainings by Sector - 1,276**

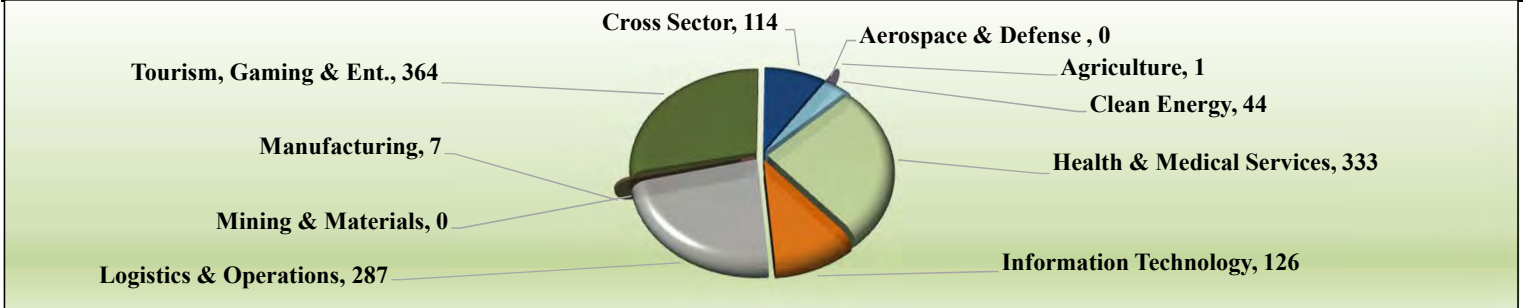

**Top 5 Trainings by Participant Count**

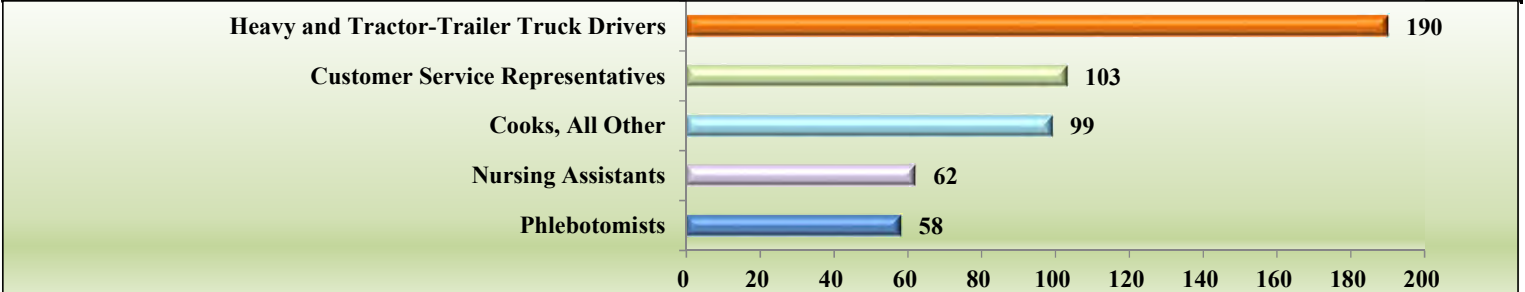

**workforce CONNECTIONS**  
**WIOA Expenditure Tracking**  
**YTD PY15 - July 1, 2015 through May 31, 2016**

**Spending Plan (July 1, 2015 through June 30, 2016)**

Budget Line Item	PY15 Budget			PY15 Funding to be Used 1Q PY16		
	ADW	Youth	Total	ADW	Youth	Total
<b>WC Operations</b>	<b>4,275,375</b>	<b>2,243,432</b>	<b>6,518,807</b>	<b>900,000</b>	<b>308,432</b>	<b>1,208,432</b>
<b><u>Community Resource Allocations</u></b>						
One-Stop Center and System	2,426,181	250,000	2,676,181	450,000	10,000	460,000
Service Provider Contracts	10,598,946	6,790,621	17,389,567	1,177,920	1,292,500	2,470,420
<b>Subtotal Community Resource Allocations</b>	<b>13,025,127</b>	<b>7,040,621</b>	<b>20,065,748</b>	<b>1,627,920</b>	<b>1,302,500</b>	<b>2,930,420</b>
<b>Total Budget</b>	<b>17,300,502</b>	<b>9,284,053</b>	<b>26,584,555</b>	<b>2,527,920</b>	<b>1,610,932</b>	<b>4,138,852</b>

**YTD Actuals Vs. Expected**

Approved Awards	ADW			Youth		
	YTD Actual	YTD Expected	Inc / (Dec)	YTD Actual	YTD Expected	Inc / (Dec)
WC Operations	2,753,596	3,094,094	(340,498)	1,056,689	1,773,750	(717,061)
One-Stop Center and System	1,040,352	1,811,499	(771,147)	0	220,000	(220,000)
Service Provider Contracts	7,834,048	8,456,315	(622,267)	4,003,845	5,038,915	(1,035,070)
<b>Total Budget</b>	<b>11,627,996</b>	<b>13,361,908</b>	<b>(1,733,912)</b>	<b>5,060,534</b>	<b>7,032,665</b>	<b>(1,972,131)</b>

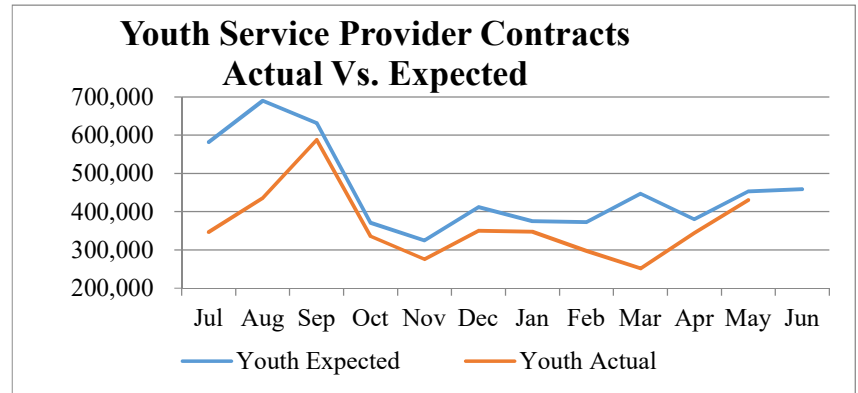
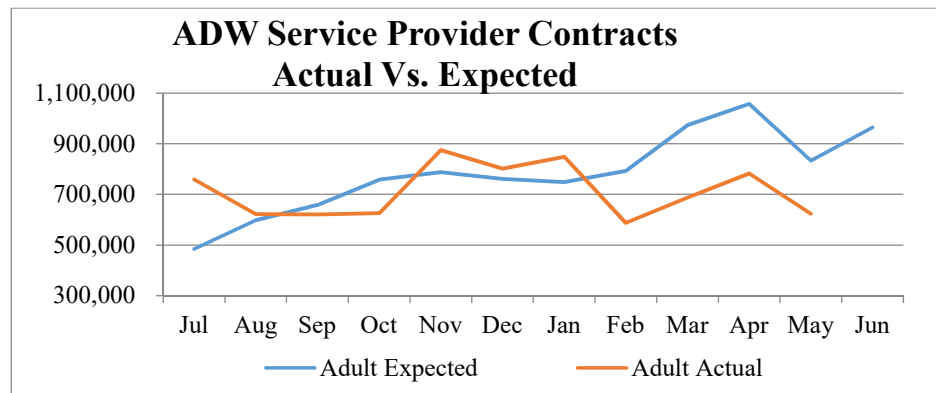

**16. INFORMATION: Business Engagement Report**

- a. In Demands Jobs Report
- b. Pre-Screening and Referral Stats
- c. YTD Media Report
- d. Video: <http://youthu.be/bNjT33c0fa8>
- e. Tesla Hiring Event Flyer

# Business Engagement In-Demand Jobs Report

## Industry Hires 2015-2016

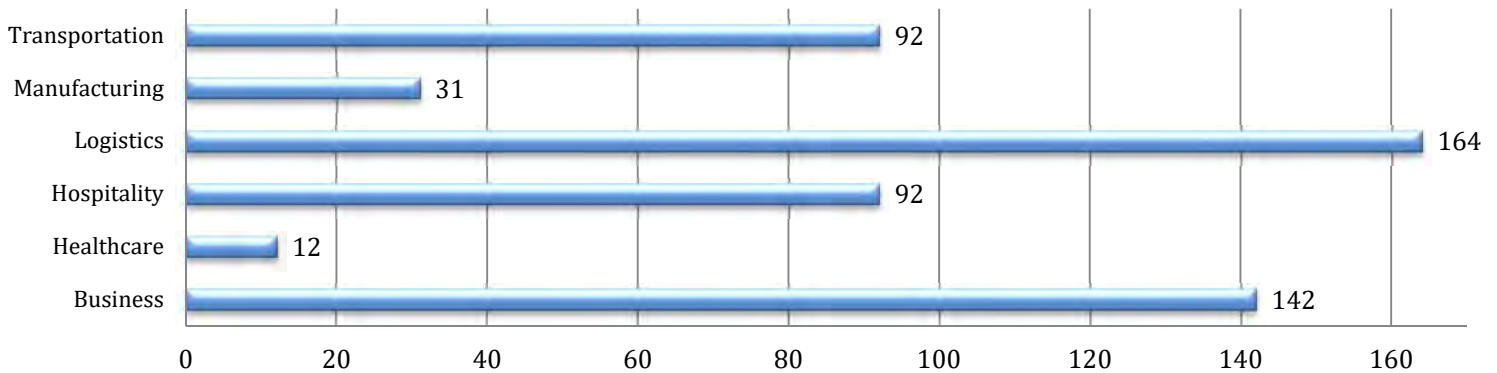

	Business	Healthcare	Hospitality	Logistics	Manufacturing	Transportation
Industry Hires	142	12	92	164	31	92

Time Period: July 1, 2015–June 30, 2016  
 Number of Jobs (YTD): 533  
 Median Wage: \$11.00  
 Wage Range: \$9.40 - \$32.00  
 OJTs: 167

### Employers

Aliante Casino	G4S Security	ResCare
Allied Flooring Services	Helix Electric	Robert Half
AM/PM	Holiday Inn Club Vacations	RTC
Batteries in a Flash	Homewatch Caregivers	Scoobeez
BBA Aviation	I-HOP Restaurant	SDFI-Telemedicine
Broward Factory Services	Insure Monkey	Shetakis Wholesalers
C3Connect	JT3	Solar City
Caesars Entertainment	Keolis Transportation	Station Casinos
Designs for Health	Link Technologies	Steamatic of S. Nevada
Diamond Resorts	Momentum Motor Sports	Sunrise Children's Foundation
Digiphoto	Nevada Health Centers	Sutherland Global
Discovery Children's Museum	Palms Casino	The Services Companies
E & E Seafood	PLI	Tix4Tonight
Easter Seals	Primex Plastics-Mesquite	TLC Casino
Exel Logistics	ProCase	UPS
Expert Global Solutions	Quality Investigations Security	Workforce Connections
Foundation for an Independent Tomorrow	R.W. Garcia	Wyndham

# Report for YTD 2015-2016

## BEST Pre-Screening & Referral Stats

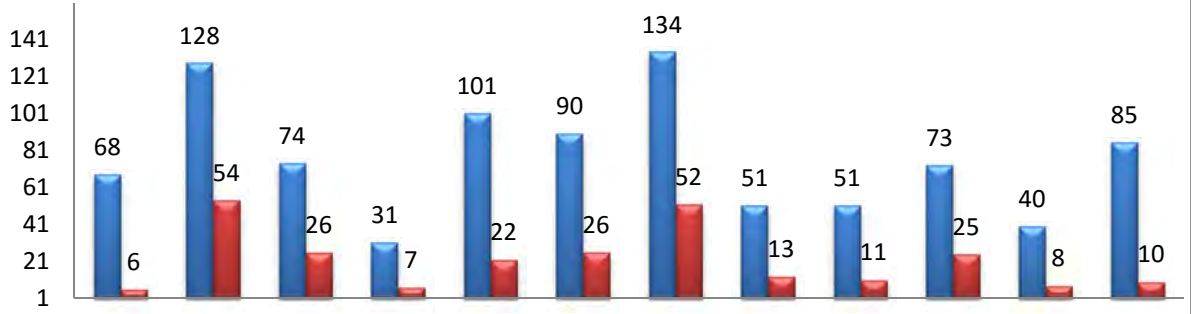

	Jul-15	Aug-15	Sep-15	Oct-15	Nov-15	Dec-15	Jan-16	Feb-16	Mar-16	Apr-16	May-16	Jun-16
Jobseekers	68	128	74	31	101	90	134	51	51	73	40	85
WIOA Participants	6	54	26	7	22	26	52	13	11	25	8	10

System Participation	July-15	Aug-15	Sept-15	Oct-15	Nov-15	Dec-15	Jan-16	Feb-16	Mar-16	Apr-16	May-16	Jun-16
Academy of Human Development	0	0	0	0	0	0	0	0	0	0	0	0
Easter Seals of Nevada	1	0	2	1	0	0	0	0	0	0	0	0
FIT	1	2	1	2	0	0	0	0	0	0	0	2
Goodwill of Southern Nevada	2	1	0	0	0	1	2	0	1	0	0	0
HELP of Southern Nevada	0	2	0	0	0	0	2	0	1	0	0	0
JobConnect (DETR)	0	20	19	4	16	21	29	8	4	17	4	3
Las Vegas Urban League	2	2	0	0	1	1	1	0	0	1	1	0
Nevada Partners Inc.	0	0	0	0	3	2	2	0	1	0	0	0
One-Stop Career Center (ResCare)	0	25	2	0	2	1	16	5	4	7	3	5
SNRHA	0	0	1	0	0	0	0	0	0	0	0	0
Voc-Rehab (DETR)	0	2	0	0	0	0	0	0	0	0	0	0
<b>Total</b>	<b>6</b>	<b>54</b>	<b>26</b>	<b>7</b>	<b>22</b>	<b>26</b>	<b>52</b>	<b>13</b>	<b>11</b>	<b>25</b>	<b>8</b>	<b>10</b>

Kenadie Cobbin Richardson  
 Director, Business Engagement & Communications

**Workforce Connections  
Media Report & Video July 1, 2015 - June 27, 2016**

News Date	News Headline	Outlet Name	News Run Times	Circulation	Page Views	Ad Value	Publicity Value	News Links
6/22/2016	Mesquite Works moving forward despite grant rejection	Mesquite Local News - Online				\$0.00	\$0.00	<a href="http://bit.ly/290irY7">http://bit.ly/290irY7</a>
6/22/2016	Workforce Connections' Business Engagement Specialist Team	Las Vegas Review-Journal - Online			714,899	\$575.49	\$1,726.47	<a href="http://bit.ly/290qXZE">http://bit.ly/290qXZE</a>
6/22/2016	KVCW @ 7 AM - NxGen Fair	KVCW-TV	Run time: 0:34	3,225		\$85.00	\$255.00	
6/22/2016	KSNV @ Noon - NxGen Fair	KSNV-TV	Run time: 0:45	21,198		\$1,275.00	\$3,825.00	
6/22/2016	KVVU @ 8 AM - NxGen Fair	KVVU-TV	Run time: 3:00	25,014		\$2,250.00	\$6,750.00	
6/17/2016	NxGen Youth Paid Internship Fair on Thursday, June 23 at Workforce Connections	Vegas PBS - Online				\$0.00	\$0.00	<a href="http://bit.ly/290m4sR">http://bit.ly/290m4sR</a>
6/17/2016	NxGen Youth Paid Internship Fair on Thursday, June 23 at Workforce Connections	KTNV-TV Online		265,969		\$61.17	\$183.51	Link Expired
6/16/2016	Mesquite Works and Salvation Army both denied workforce training money	Mesquite Local News - Online				\$0.00	\$0.00	<a href="http://bit.ly/290iGmZ">http://bit.ly/290iGmZ</a>
6/16/2016	NxGen Youth Paid Internship Fair on Thursday, June 23 at Workforce Connections	Nevada Business Magazine - Online		50,678	50,678	\$11.66	\$34.98	<a href="http://bit.ly/290IOSw">http://bit.ly/290IOSw</a>
6/8/2016	Becoming a corrections or police officer	Las Vegas Review-Journal - Online			714,899	\$575.49	\$1,726.47	<a href="http://bit.ly/1UuxlvX">http://bit.ly/1UuxlvX</a>
6/7/2016	Goodwill Goes Mainstream	Las Vegas Review Journal		102,437		\$5,270.83	\$15,812.49	<a href="http://bit.ly/28ZeQBD">http://bit.ly/28ZeQBD</a>
6/6/2016	Goodwill in Southern Nevada on Solid Growth Path	Las Vegas Review-Journal - Online			714,899	\$575.49	\$1,726.47	<a href="http://bit.ly/1XhE3M7">http://bit.ly/1XhE3M7</a>
6/2/2016	Becoming a corrections or police officer	Summerlin View		50,797		\$102.60	\$307.80	<a href="http://bit.ly/28Zf6U">http://bit.ly/28Zf6U</a>
6/2/2016	KSNV @ 3 PM - Metro Hiring	KSNV-TV	Run time: 1:55	15,435		\$2,000.00	\$6,000.00	
6/2/2016	Metro's new effort to recruit police officers reflects Clark County's diversity	KSNV-TV Online			78,696	\$36.20	\$108.60	<a href="http://bit.ly/1Ut7dSd">http://bit.ly/1Ut7dSd</a>
6/1/2016	Commissioner Hosting Town Hall for Future Officers	KXNT Online			161,079	\$37.05	\$111.15	<a href="http://cbsloc.al/1XhCJca">http://cbsloc.al/1XhCJca</a>
6/1/2016	June Radio Interviews	KCEP-FM 88.1				\$2,200.00	\$6,600.00	
6/1/2016	KXNT @ 5 PM - Metro Hiring	KXNT-AM	Run time: 0:25	8,800		\$112.00	\$336.00	
6/1/2016	Becoming a corrections or police officer	Las Vegas Review-Journal - Online			714,899	\$575.49	\$1,726.47	<a href="http://bit.ly/1UuDDyz">http://bit.ly/1UuDDyz</a>
5/31/2016	Volunteers support projects to help the community	Mesquite Local News - Online				\$0.00	\$0.00	<a href="http://bit.ly/1UuDU1J">http://bit.ly/1UuDU1J</a>
5/28/2016	Commissioner Lawrence Weekly Hosts Town Hall Meeting for those Interested in becoming a Police or Corrections Officer	KVVU-TV Online			507,205	\$116.66	\$349.98	Link Expired
5/27/2016	Town Hall Meeting for future Police or Corrections Officer - Hosted by Commissioner Lawrence	SpinGo			60,106	\$13.82	\$41.46	<a href="http://bit.ly/1XqnOip">http://bit.ly/1XqnOip</a>
5/25/2016	Becoming a corrections or police officer	Las Vegas Review-Journal - Online			714,899	\$575.49	\$1,726.47	<a href="http://bit.ly/1XhRNGG">http://bit.ly/1XhRNGG</a>
5/23/2016	Commissioner Lawrence Weekly Hosts Town Hall Meeting for those Interested in Becoming a Police or Corrections Officer on June 2, 2016	Nevada Business Magazine - Online			50,678	\$11.66	\$34.98	<a href="http://bit.ly/1OJrUal">http://bit.ly/1OJrUal</a>
5/22/2016	Commissioner Lawrence Weekly Hosts Town Hall Meeting for those Interested in Becoming a Police or Corrections Officer on June 2, 2016	Sun Times Online, The			43,201	\$9.94	\$29.82	<a href="http://bit.ly/1XqnL5X">http://bit.ly/1XqnL5X</a>
5/8/2016	No one who reaches for hope should lose hope	Las Vegas Sun - Online			965,000	\$443.90	\$1,331.70	<a href="http://bit.ly/1XhmZBd">http://bit.ly/1XhmZBd</a>
5/1/2016	May Radio Interviews	KCEP-FM 88.1				\$2,200.00	\$6,600.00	
4/1/2016	April Radio Interviews	KCEP-FM 88.1				\$2,100.00	\$6,300.00	
3/28/2016	Shifting Career Paths After the Recession, How You're on the Right Track in Las Vegas	Jobs & Hire			55,778	\$12.83	\$38.49	<a href="http://bit.ly/1UuQCea">http://bit.ly/1UuQCea</a>
3/27/2016	On the right track: Shifting career paths after the recession	Las Vegas Review-Journal - Online			714,899	\$575.49	\$1,726.47	<a href="http://bit.ly/1UuBW1j">http://bit.ly/1UuBW1j</a>
3/23/2016	Council approves emergency hire, resolutions	Mesquite Local News - Online				\$0.00	\$0.00	<a href="http://bit.ly/290mnnL">http://bit.ly/290mnnL</a>
3/5/2016	Employers to Interview Job	Nevada Business Magazine - Online			50,678	\$11.66	\$34.98	<a href="http://bit.ly/1Ld7ieR">http://bit.ly/1Ld7ieR</a>

	seekers at Hospitality Hiring Event							
3/3/2016	EMT training gives fire candidates competitive edge	East Valley View		44,468		\$1,046.25	\$3,138.75	<a href="http://bit.ly/1Ld82AI">http://bit.ly/1Ld82AI</a>
3/3/2016	EMT training gives fire candidates competitive edge	Summerlin View		50,797		\$1,071.90	\$3,215.70	<a href="http://bit.ly/1nwWa0l">http://bit.ly/1nwWa0l</a>
3/3/2016	EMT training gives fire candidates competitive edge	Southwest View		62,093		\$1,073.25	\$3,219.75	<a href="http://bit.ly/1nwWnRK">http://bit.ly/1nwWnRK</a>
3/3/2016	EMT training gives fire candidates competitive edge	Green Valley/Henderson View		67,449		\$1,046.25	\$3,138.75	<a href="http://bit.ly/1Ld8yhX">http://bit.ly/1Ld8yhX</a>
3/3/2016	EMT training gives fire candidates competitive edge	Centennial View		69,246		\$1,073.25	\$3,219.75	<a href="http://bit.ly/1nwWMDz">http://bit.ly/1nwWMDz</a>
3/2/2016	KVVU @ 7 AM - Hiring Event	KVVU-TV	Run time: 2:40	33,583		\$2,000.00	\$6,000.00	
3/2/2016	Workforce Connections holds hospitality hiring event	KVVU-TV Online			507,205	\$116.66	\$349.98	<a href="http://bit.ly/1Ld8ZZD">http://bit.ly/1Ld8ZZD</a>
3/2/2016	Dozens of employers expected to attend job fair	Las Vegas Sun Online			965,000	\$443.90	\$1,331.70	<a href="http://bit.ly/1nwXu3F">http://bit.ly/1nwXu3F</a>
3/1/2016	March Radio Interviews	KCEP-FM 88.1				\$2,300.00	\$6,900.00	
2/28/2016	EMT training gives fire candidates competitive edge	Las Vegas Review-Journal - Online			714,899	\$575.49	\$1,726.47	<a href="http://bit.ly/1Ld92of">http://bit.ly/1Ld92of</a>
2/27/2016	KTNV @ 6 AM - Hiring Event	KTNV-TV	Run time: 2:28	8,156		\$500.00	\$1,500.00	
2/27/2016	Hospitality Hiring event looks to fill hundreds of jobs in Las Vegas	KTNV-TV Online			265,969	\$61.17	\$183.51	<a href="http://bit.ly/1Ld95QV">http://bit.ly/1Ld95QV</a>
2/20/2016	Dozens of Employers to Interview Jobseekers at Hospitality Hiring Event on March 3	Vegas PBS				\$0.00	\$0.00	<a href="http://bit.ly/1nxqQ92">http://bit.ly/1nxqQ92</a>
2/20/2016	Dozens of Employers to Interview Jobseekers at Hospitality Hiring Event on March 3	KTNV-TV Online			265,969	\$61.17	\$183.51	<a href="http://bit.ly/1nwXHUw">http://bit.ly/1nwXHUw</a>
2/7/2016	Dozens of Employers to Interview Jobseekers at Hospitality Hiring Event	SpinGo			60,106	\$13.82	\$41.46	<a href="http://bit.ly/1Ld99QV">http://bit.ly/1Ld99QV</a>
2/4/2016	Dozens of Employers to Interview Job Seekers at Hospitality Hiring Event on March 3	Nevada Business Magazine - Online			50,678	\$11.66	\$34.98	<a href="http://bit.ly/1Ld7ieR">http://bit.ly/1Ld7ieR</a>
2/1/2016	February Radio Interviews	KCEP-FM 88.1				\$2,100.00	\$6,300.00	
1/20/2016	Southwest-area Community Events	Las Vegas Review-Journal - Online			714,899	\$575.49	\$1,726.47	<a href="http://bit.ly/1nwXVek">http://bit.ly/1nwXVek</a>
1/18/2016	Calendar for Jan. 21-27, 2016							
1/18/2016	Workforce Connections to hold Request for Proposal (RFP) 101 Workshop on January 27	KTNV-TV Online			265,969	\$61.17	\$183.51	<a href="http://bit.ly/1nxqiDY">http://bit.ly/1nxqiDY</a>
1/18/2016	Workforce Connections to hold Request for Proposal (RFP) 101 Workshop on January 27	Nevada Gives				\$0.00	\$0.00	<a href="http://bit.ly/1Ld9cMp">http://bit.ly/1Ld9cMp</a>
1/14/2016	Public Comments Longer than Council Meeting	Mesquite Local News - Online				\$0.00	\$0.00	<a href="http://bit.ly/1UvPTvO">http://bit.ly/1UvPTvO</a>
1/14/2016	Workforce Connections to Hold Request for Proposal (RFP) 101 Workshop on January 27	Nevada Business Magazine - Online			50,678	\$11.66	\$34.98	<a href="http://bit.ly/1nwYqOb">http://bit.ly/1nwYqOb</a>
1/8/2016	KVVU @ 6 PM - Job Connect Helping Solar Workers Find Jobs	KVVU-TV	Run time: 0:45	24,576		\$563.00	\$1,689.00	
11/1/2016	January Radio Interviews	KCEP-FM 88.1				\$2,100.00	\$6,300.00	
12/1/2015	December Radio Interviews	KCEP-FM 88.1				\$2,300.00	\$6,900.00	
11/27/2015	Job fair highlights valley's growing opportunities	50Wire				\$0.00	\$0.00	<a href="http://bit.ly/1Ld9Aun">http://bit.ly/1Ld9Aun</a>
11/27/2015	Job fair highlights valley's growing opportunities	Las Vegas Review-Journal - Online			700,776	\$564.12	\$1,692.36	<a href="http://bit.ly/1Ld9DpZ">http://bit.ly/1Ld9DpZ</a>
11/26/2015	Job fair highlights valley's growing opportunities	Sunrise View		59,211		\$1,077.30	\$3,231.90	
11/26/2015	Job fair highlights valley's growing opportunities	Green Valley/Henderson View		67,449		\$1,077.30	\$3,231.90	
11/23/2015	Technology executives lauded by Cox Business	VEGAS Inc. Online			215,971	\$49.67	\$149.01	<a href="http://bit.ly/1Lda03Y">http://bit.ly/1Lda03Y</a>
11/22/2015	Technology executives lauded by Cox Business	Sunday, The		65,000		\$1,272.00	\$3,816.00	
11/19/2015	Agencies plan hiring event for 1,500 positions	News Reality				\$0.00	\$0.00	<a href="http://bit.ly/1nwZ4CS">http://bit.ly/1nwZ4CS</a>
11/18/2015	Agencies plan hiring event for 1,500 positions	E-Servicis.com				\$0.00	\$0.00	<a href="http://bit.ly/1nwZhpw">http://bit.ly/1nwZhpw</a>

11/18/2015	Agencies plan hiring event for 1,500 positions	My informs				\$0.00	\$0.00	<a href="http://bit.ly/1LdaxD2">http://bit.ly/1LdaxD2</a>
11/18/2015	Agencies plan hiring event for 1,500 positions lvrj	Las Vegas Review-Journal - Online			714,899	\$575.49	\$1,726.47	<a href="http://bit.ly/1LdaCqa">http://bit.ly/1LdaCqa</a>
11/5/2015	KVVU @ 4:30 AM - Holiday Hiring Event	KVVU-TV	Run time: 1:50	5,141		\$437.00	\$1,311.00	
11/5/2015	KTNV @ 5 AM - Holiday Hiring Event	KTNV-TV	Run time: 0:23	8,960		\$134.00	\$402.00	
11/5/2015	KTNV @ 6 AM - Holiday Hiring Event	KTNV-TV	Run time: 0:13	19,459		\$173.00	\$519.00	
11/5/2015	KVVU @ 6 AM - Holiday Hiring Event	KVVU-TV	Run time: 1:50	32,083		\$1,000.00	\$3,000.00	
11/5/2015	KVVU @ 6:30 AM - Holiday Hiring Event	KVVU-TV	Run time: 2:00	32,083		\$1,500.00	\$4,500.00	
11/5/2015	KVVU @ 7 AM - Holiday Hiring Event	KVVU-TV	Run time: 2:15	35,552		\$1,687.50	\$5,062.50	
11/5/2015	KVVU @ 7:30 AM - Holiday Hiring Event	KVVU-TV	Run time: 2:25	35,552		\$1,875.00	\$5,625.00	
11/5/2015	Hiring for the holidays in Las Vegas — PHOTOS	Las Vegas Review-Journal - Online			700,776	\$564.12	\$1,692.36	<a href="http://bit.ly/1nwZGlv">http://bit.ly/1nwZGlv</a>
11/4/2015	KVVU @ 6 PM - Holiday Hiring Event	KVVU-TV	Run time: 0:45	20,403		\$562.50	\$1,687.50	
11/2/2015	Workforce Connections & Commissioner Lawrence	Nevada Business Magazine Online			38,189	\$8.78	\$26.34	<a href="http://bit.ly/1Ldb3Ru">http://bit.ly/1Ldb3Ru</a>
	Weekly Host Holiday							
	Hiring Event on Nov. 5, 2015							
11/1/2015	November Radio Interviews	KCEP-FM 88.1				\$2,100.00	\$6,300.00	
10/29/2015	CCSD prepares magnet students with 'Futureready' tours	KLAS-TV Online			379,460	\$87.28	\$261.84	<a href="http://bit.ly/1nx0tJy">http://bit.ly/1nx0tJy</a>
10/18/2015	KVVU @ 6 AM - Fire Academy	KVVU-TV	Run time: 0:58	4,538		\$210.00	\$630.00	
10/17/2015	KTNV @ 5 AM - Fire Academy	KTNV-TV	Run time: 0:15	8,869		\$50.00	\$150.00	
10/17/2015	KLAS @ 6 PM - Fire Academy	KLAS-TV	Run time: 1:36	30,662		\$2,264.00	\$6,792.00	
10/17/2015	KLAS @ 5 PM - Fire Academy	KLAS-TV	Run time: 1:45	32,550		\$1,487.50	\$4,462.50	
10/17/2015	KLAS @ 11 PM - Fire Academy	KLAS-TV	Run time: 0:50	37,340		\$1,332.00	\$3,996.00	
10/17/2015	KVVU @ 10 PM - Fire Academy	KVVU-TV	Run time: 1:00	75,378		\$2,000.00	\$6,000.00	
10/1/2015	October Radio Interviews	KCEP-FM 88.1				\$2,200.00	\$6,600.00	
9/29/2015	Workforce Connections is Las Vegas Metro Chamber of Commerce Business Excellence Award Honoree	Nevada Business Magazine - Online				\$0.00	\$0.00	<a href="http://bit.ly/1jyMiGp">http://bit.ly/1jyMiGp</a>
9/16/2016	Town hall meeting planned for people interested in emergency careers	Las Vegas Review-Journal - Online			714,899	\$575.49	\$1,726.47	<a href="http://bit.ly/1Xk1ww6">http://bit.ly/1Xk1ww6</a>
9/15/2015	KSNV @ Noon - Firefighters	KSNV-TV	Run time: 3:10	25,228		\$5,383.00	\$16,149.00	
9/4/2015	Town Hall Meeting for Interested in Career as an EMT or Firefighter	Nevada Business Magazine - Online			50,678	\$11.66	\$34.98	<a href="http://bit.ly/1Ldbtak">http://bit.ly/1Ldbtak</a>
9/1/2015	September Radio Interviews	KCEP-FM 88.1				\$2,200.00	\$6,600.00	
8/26/2015	Putting Mesquite to Work Job Fair Grows	Mesquite Local News - Online				\$0.00	\$0.00	<a href="http://bit.ly/1XjNvi6">http://bit.ly/1XjNvi6</a>
8/21/2015	Business Leaders Offer Insight into Local Workforce Needs in Southern Nevada	Nevada Business Magazine - Online			50,678	\$11.66	\$34.98	<a href="http://bit.ly/1nx14uC">http://bit.ly/1nx14uC</a>
8/11/2015	KSNV @ 7 PM - Jobs	KSNV-TV	Run time: 2:10	22,127		\$3,966.00	\$11,898.00	
8/11/2015	Finding a job in Nevada may be harder than you think	KSNV-TV Online			100,604	\$46.28	\$138.84	Link Expired
8/1/2015	August Radio Interviews	KCEP-FM 88.1				\$2,100.00	\$6,300.00	
7/1/2015	July Radio Interviews	KCEP-FM 88.1				\$2,300.00	\$6,900.00	
	<b>TOTALS</b>				<b>1,521,506</b>	<b>13,840,795</b>	<b>\$81,803.66</b>	<b>\$245,410.98</b>
	To view Video Report: <a href="https://youtu.be/bNJT33c0fa8">https://youtu.be/bNJT33c0fa8</a>							



# TESLA IS HIRING!

TESLA INFORMATION SESSION ON SUNDAY, JULY 17!



## Positions Available!

With a planned production rate of 500,000 cars per year in the latter half of this decade, Tesla is looking for a dedicated team of employees to accomplish this goal. Jobseekers interested in learning about various careers at Tesla must visit a Nevada JobConnect location, the One-Stop Career Center, or a designated One-Stop Affiliate Site to receive an invitation to the information session.

Available positions include material handler, product excellence inspector, skilled technicians and production associate. All positions require a high school diploma or equivalent and must be willing to relocate to Sparks, NV (near Reno).

## About Tesla

Tesla Motors, Inc., an American automotive and energy storage company that designs, manufactures and sells electric cars, electric vehicle powertrain components and battery products. Tesla broke ground on the Gigafactory in June 2014 outside Sparks, Nevada, and expect to begin cell production in 2017. By 2020, the Gigafactory will reach full capacity and produce more lithium ion batteries annually than were produced worldwide in 2013.

**To receive an invitation, please visit a Nevada JobConnect Representative at any of the following locations:**

**Nevada JobConnect**  
3405 S Maryland Pkwy  
Las Vegas, NV 89169  
(702) 486-0100

**One-Stop Career Center**  
6330 W Charleston Blvd.,  
Suite 190,  
Las Vegas, NV 89146  
(702) 822-4229

**Nevada Job Connect**  
2827 Las Vegas Blvd North  
Las Vegas, NV 89030  
(702) 486-0200

**One-Stop Affiliate Site-  
Nevada Partners**  
710 W. Lake Mead Blvd.  
North Las Vegas, NV 89030  
(702) 924-2100

**Nevada JobConnect**  
4500 E. Sunset Rd., Suite 40  
Henderson, NV 89014  
(702) 486-0300

**One-Stop Affiliate Site-  
Hope For Prisoners**  
3430 E Flamingo Rd., Suite 350  
Las Vegas, NV 89121  
(702) 586-1381

**One-Stop Affiliate Site -  
Foundation for an  
Independent Tomorrow**  
1931 Stella Lake St.,  
Las Vegas, NV 89106  
(702) 367-4348



17. **INFORMATION:** Programs Committee Member comments

**18. SECOND PUBLIC COMMENT SESSION:** Members of the public may now comment on any matter or topic that is relevant to; or within the authority or jurisdiction of the Committee. If you commented earlier, please do not repeat the same comment you previously made. Please clearly state and spell your name and your address for the record. Each comment will be limited to three (3) minutes

**19. ADJOURNMENT**